

ATTACHMENT A

AN ORDINANCE AMENDING CHAPTER 6 OF THE CARRBORO TOWN CODE RELATED TO PARKING

THE BOARD OF ALDERMEN OF THE TOWN OF CARRBORO ORDAINS

Section 1. Article IV of Chapter 6, Section 6-19 (b) (7) is amended as follows by deleting the strike-though text below:

~~(7) Parking for not more than two hours, between 7:00 a.m. and 5:30 p.m.: (Amend. 4/15/2003)~~

~~—— (a) The east side of Sweet Bay Place from its intersection with Roberson Street to a point 570 feet south of the Roberson Street intersection.~~

Section 2. This ordinance shall become effective upon adoption.

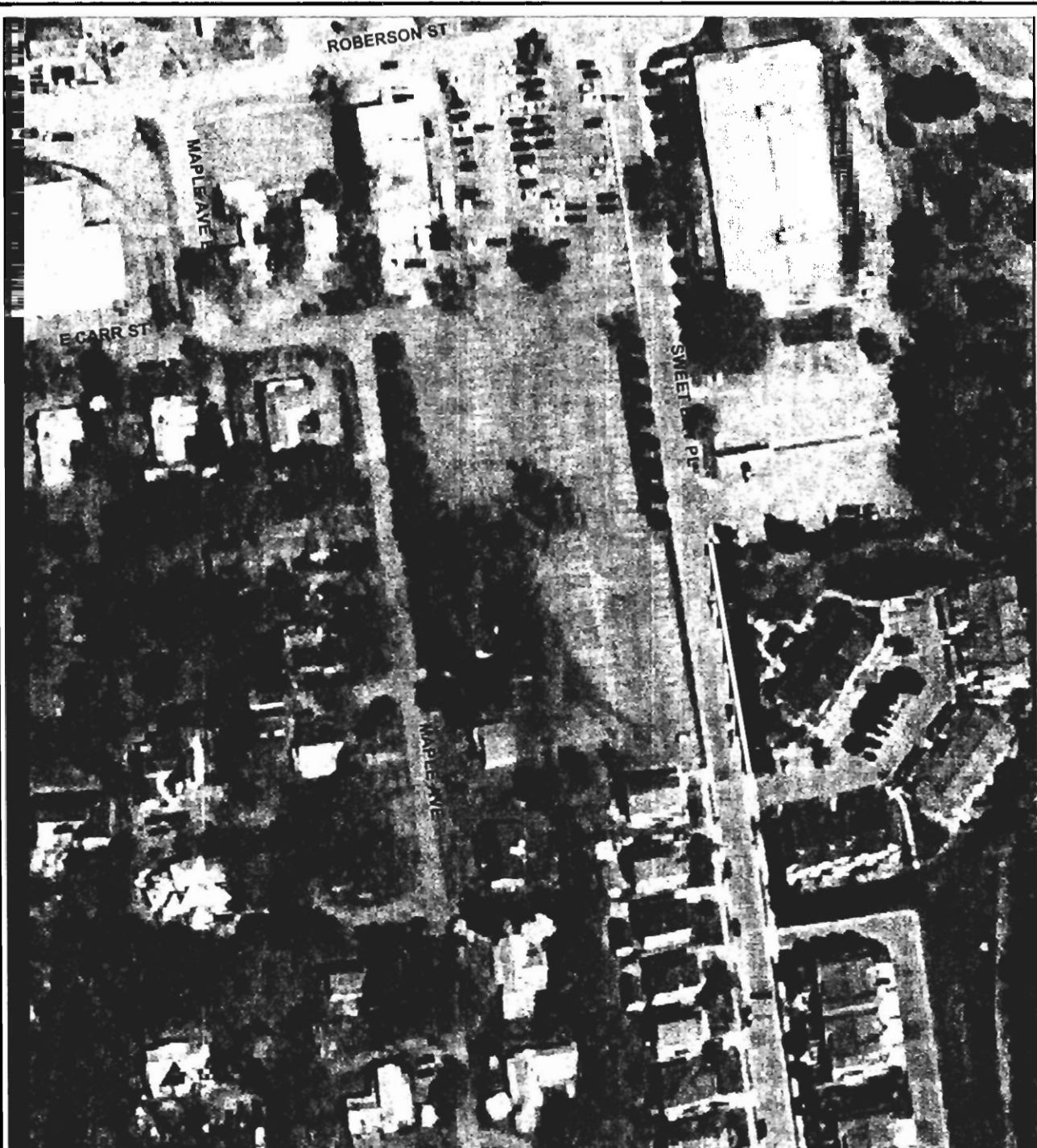

**Sweet Bay:
Request to remove 2hr parking limit**



TOWN OF CARRBORO
301 W. Main St.
Carrboro, NC 27510

Printed July 2, 2007

0 37.5 75 150
Feet
NC State Plane Coordinate System (NAD83)

**THIS MAP IS NOT A CERTIFIED SURVEY
NO RELIANCE MAY BE PLACED IN ITS ACCURACY**

The Town of Carrboro assumes no liability for damages caused by inaccuracies in this map or supporting data and makes no warranty, expressed or implied, as to the accuracy of the information presented. The fact of distribution does not constitute such a warranty.

**Currently signed:
2HR parking
7:30 am - 5:30 pm**

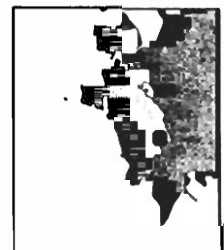

For Office Use
Date Received:

Oct 23rd / 2007

Neighborhood Petition Form Town Code Amendment: Parking

ATTACHMENT C- 1

Please fill out this form and return with attached sheets to:

Town of Carrboro
Planning Department/Transportation
301 W. Main Street
Carrboro, NC 27510
FAX: (919) 918-4454

THE UNDERSIGNED AGREE TO THE FOLLOWING:

1. All persons signing this petition do hereby **certify** that they own property or reside within the following area [please describe location of concern below]:

Roberson Place Town Homes

2. All persons signing this petition do hereby agree to the following **problem** in the defined area:

The 2 hr. parking limit in front of the town homes does not allow for visitors/guests to park proximate to the town homes.

3. All persons signing this petition do hereby agree that the following **solution(s)** is/are desired:

Removal of the 2 hr. parking restriction along the section of Sweet Bay Place that is in front of the town homes.

4. All persons signing this petition do hereby agree that the following contact **person(s)** represents the neighborhood in matters pertaining to items 1, 2, and 3 above:

Name of key contact person # 1 (please print): Ann Aylward
Address, City, and Zip Code: 249 Sweet Bay Pl, Carrboro NC 27510
Telephone (day): 919-923-5242 Fax: _____ E-mail: anne@aylward.org

Name of key contact person # 2 (please print): Ernie Patterson
Address, **City**, and Zip Code: 237 Sweet Bay Place
Telephone (day): _____ Fax: _____ E-mail: _____

Key Contact Person #1 signature:

Date:

8-15-07

Ann Aylward

Please attach additional pages if necessary to discuss the request.

**Sweet Bay Pl: Parking Request
Zone of Influence**



TOWN OF CARRBORO
301 W. Main St.
Carrboro, NC 27510

Printed August 6, 2007

THIS MAP IS NOT A CERTIFIED SURVEY.
NO RELIANCE MAY BE PLACED IN ITS ACCURACY.

The Town of Carrboro assumes no liability for damages
caused by inaccuracies in this map or supporting data
and makes no warranty, expressed or implied, as to the
accuracy of the information presented. The field of
distribution does not constitute such a warranty.

Legend

- Petition Zone
- parkinglot
- roads
- approximate locatio
of parking change



This petition is provided so that residents in a neighborhood may verify that there is a widespread concern for a parking issue.

Town staff will identify an "area of influence" in the neighborhood. The area of influence may include properties abutting the street and properties on intersecting streets within a reasonable distance of the problem street. The Planning Department will provide a map and addresses for the area of influence.

The petition must be signed by at least 75 percent of the owners or residents of properties within the "area of influence." Each property is entitled to one signature. Valid signatures include those from (1) a property owner or spouse, (2) an adult head of household, or (3) an adult renting the property.

| SIGNATURE AND PRINTED NAME | ADDRESS OF PROPERTY | DATE |
|---|---------------------|---------|
| <i>Patricia Cover</i> Patricia Cover - Coghlan | 243 Sweet Bay Place | 8/15/07 |
| <i>Travis Friedrich</i> Travis Friedrich | 239 Sweet Bay Place | 8/15/07 |
| <i>Paula Marques</i> Paula Marques | 245 Sweet Bay Place | 8/17/07 |
| <i>Bob Thompson</i> Bob Thompson | 255 Sweet Bay Place | 8/22/07 |
| <i>Kathryn Williams</i> Kathryn Williams | 261 Sweet Bay Pl. | 8/23/07 |
| <i>Kay Will</i> Kay Will | Car | |
| <i>Debra Patterson</i> DEBRA PATTERSON | 237 Sweet Bay Pl | 8/30/07 |
| <i>Kelly Fischer</i> Kelly Fischer | 259 Sweet Bay Pl. | 8/31/07 |
| <i>Troy Bevell</i> Troy Bevell | 251 Sweet Bay Pl | 9/2/07 |
| <i>Alla Friedman</i> Alla Friedman | 247 Sweet Bay Pl | 9/3/07 |
| <i>Ann Aufward</i> Ann Aufward | 249 Sweet Bay Pl | 9/3/07 |
| <i>Jeff Krupar</i> Jeff Krupar | 231 Sweet Bay Pl | 9/4/07 |
| <i>Cristina Gspert</i> CRISTINA GSPERT | 233 Sweet Bay Place | 9-5-07 |
| <i>Elizabeth Marsh</i> Elizabeth Marsh | 253 Sweet Bay Pl | 9-11-07 |
| | | |
| | | |
| | | |
| | | |

Please make copies of this page if more space is needed for signatures.